

FILED
GREENVILLE, CO. S. C.

ETOWAH DRIVE
WATER & SEWER IN ST R/W

OCT 26 4 18 PM '77
DONNIE S. TANKERSLEY
R.M.C.

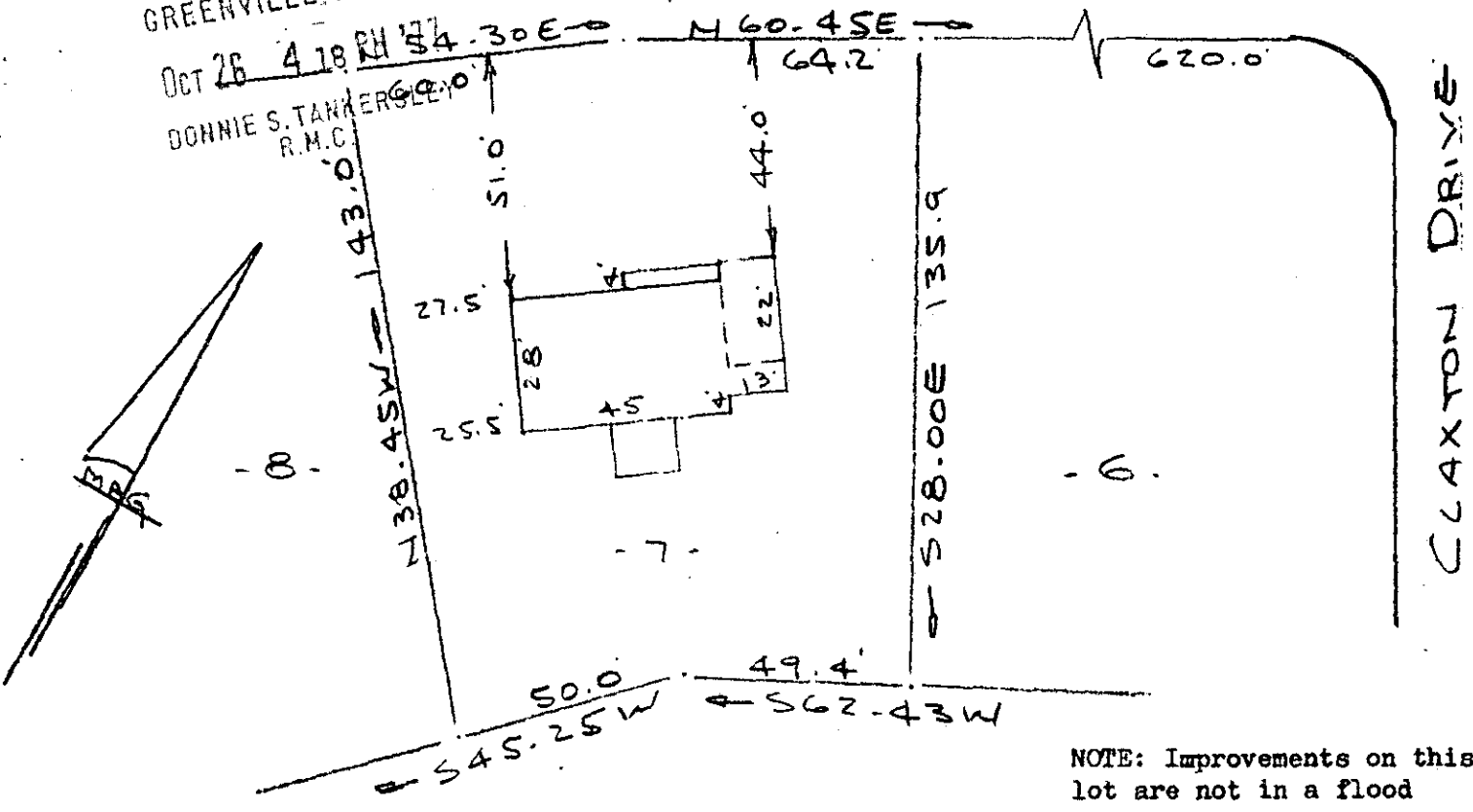

PROPERTY OF
 JACK L. WILSON & NANCY WILSON
 NEAR GREENVILLE, S. C.
 SCALE 1" = 40' 24 OCT 1977

This is to certify that on the 24th day of October, 1977, I surveyed the property shown on this plat, being known as lot 7 on plat of SECTION 3 FARMINGTON ACRES and recorded in the RMC Office Greenville County, S. C., in Plat Book "BBB" at Page 89; and that the property lines, walls and buildings are as shown hereon, and that the walls and buildings located on said lot do not encroach or project on adjacent street or property, and that no adjacent walls or buildings encroach or project on said premises, and no power lines cross this property except as shown hereon.

R. B. Bruce
 R. B. Bruce, RLS #1952

OCT 26 1977

13010

✓ 6-I-100

CAROLINA SURVEYING CO.
 112 N. Main St.
 Greenville, S. C.

5 4 75 OCT 26 C

1.00 M
 MICROFILMED